

**REVISED PLAN AND PROPOSED ADDITIONAL CONSTRUCTION OF FIRST FLOOR IN PLOT NO: 123, SURVEY NO: 60412 VENKATAPURAM WESTERN EXTENSION AMBATTUR MADRAS - 53.**

EXISTING GR. FLOOR BANK BUILDING APPROVED NO: BY B.ANO: 571/85

**AREA DETAILS**

PLOT EXTENT 4944.59 FT (OR) 459 M<sup>2</sup>  
 PLINT AREA  
 G. FLOOR (EXG) 2277.59 FT (OR) 212 M<sup>2</sup>  
 F. FLOOR (PRO) 2277.59 FT (OR) 212 M<sup>2</sup>  
 PLOT COVERAGE 46%  
 F.S.I 0.92

**NOTE:**

1. COLUMN FOUNDATION IN R.C.C 1:2:4 MIX
2. BRICK WORK OF CHAMBER BRICKS IN C.M.F.S
3. PLASTERING IN C.M.F.S BOTH SIDES
4. R.C.C ROOF SLAB 1:2:4 MIX
5. WEATHERING COURSE IN BRICK JELLY LIME MORTAR

**REFERENCE**

- D. DOOR STEEL 4'0" X 7'0"
- D. DOOR FLUSHED 3'0" X 7'0"
- H. WINDOW GLAZED 5'0" X 4'0"
- V. VENTRATER 3'0" X 2'0"

**COLOUR INDEX**

- PROPOSED ●
- EXISTING ○
- BOUNDARY ○
- ROAD ●

S. Durairajan  
 BE AMISE FIV FII AYCH  
 REG. NO 365  
 Charred Eng.

**SIGNATURE OF LICENSED SURVEYOR**

**SIGNATURE OF OWNER**

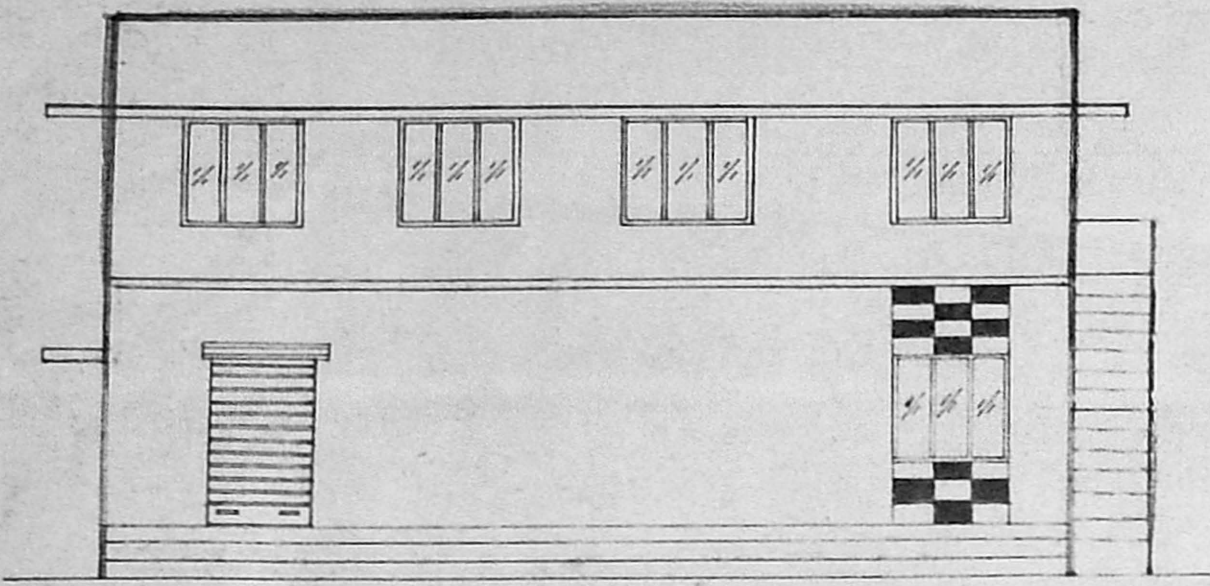

**ELEVATION**

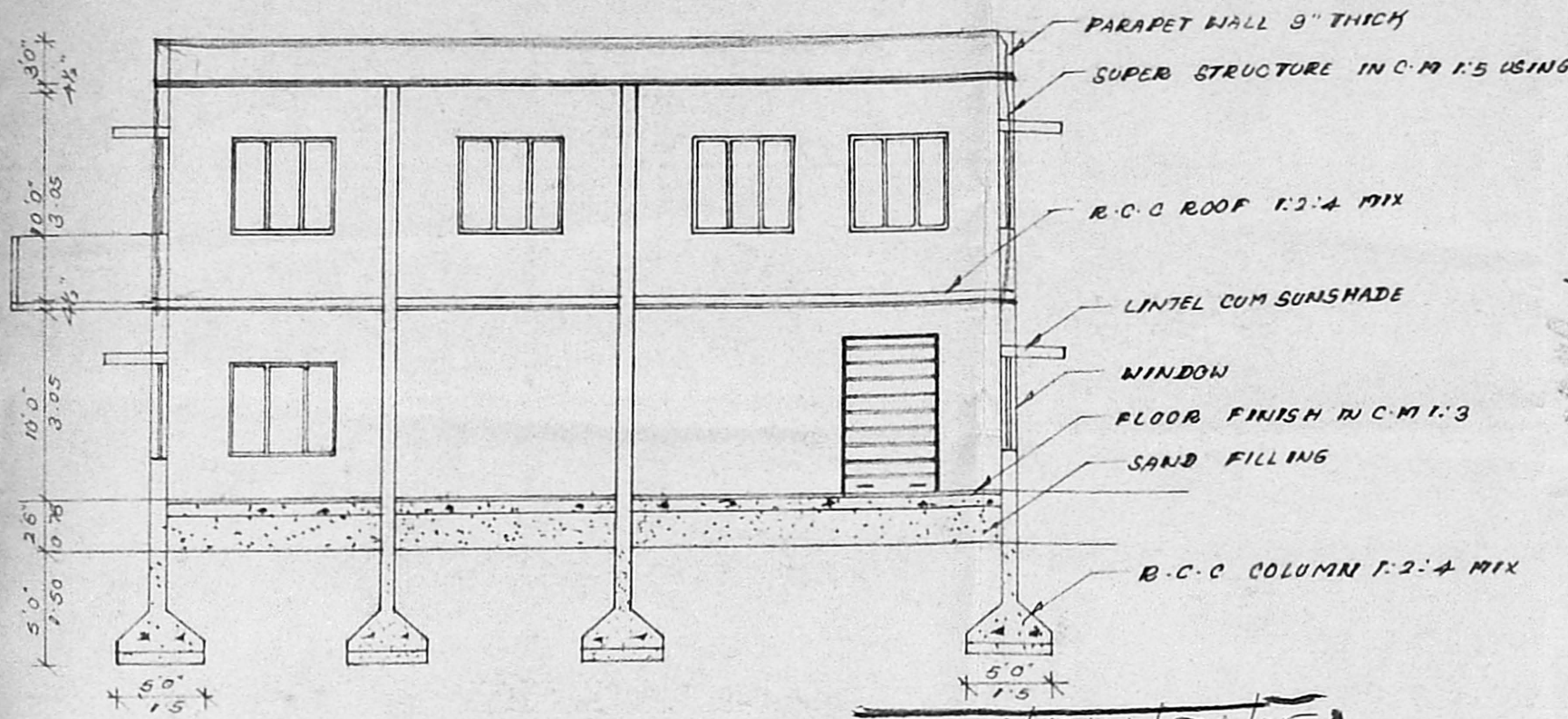

**SECTION ON AA**

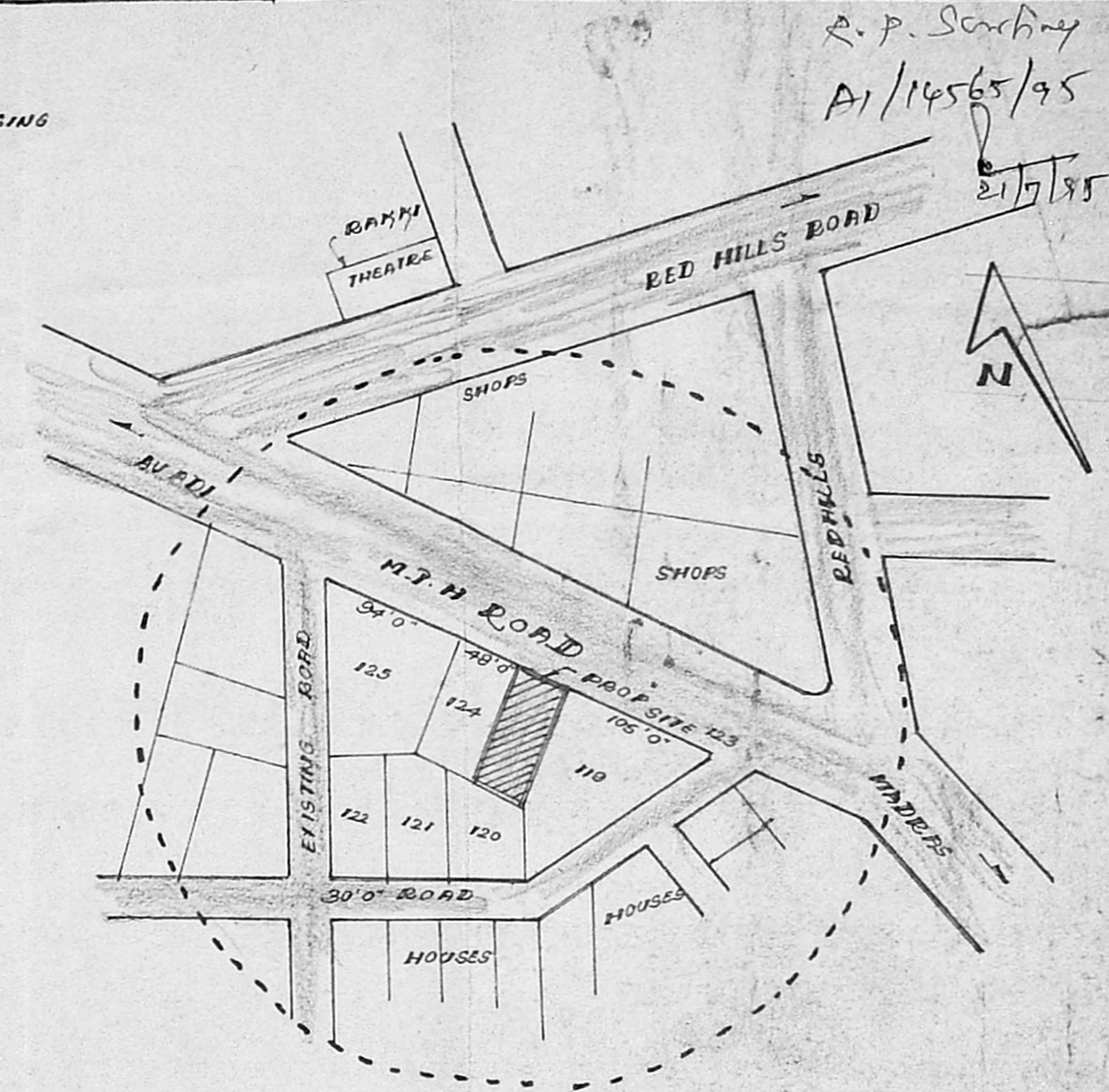

**KEY PLAN NOT TO SCALE**

Planning Permit No. A/19124/504/95  
**APPROVED**  
 SUBJECT TO THE CONDITIONS IN THIS OFFICE LETTER  
 No. A/14565/95  
 FOR MEMO SECRETARY  
 MADRAS METROPOLITAN DEVELOPMENT AUTHORITY  
 M.K. ROAD BUDHUR.

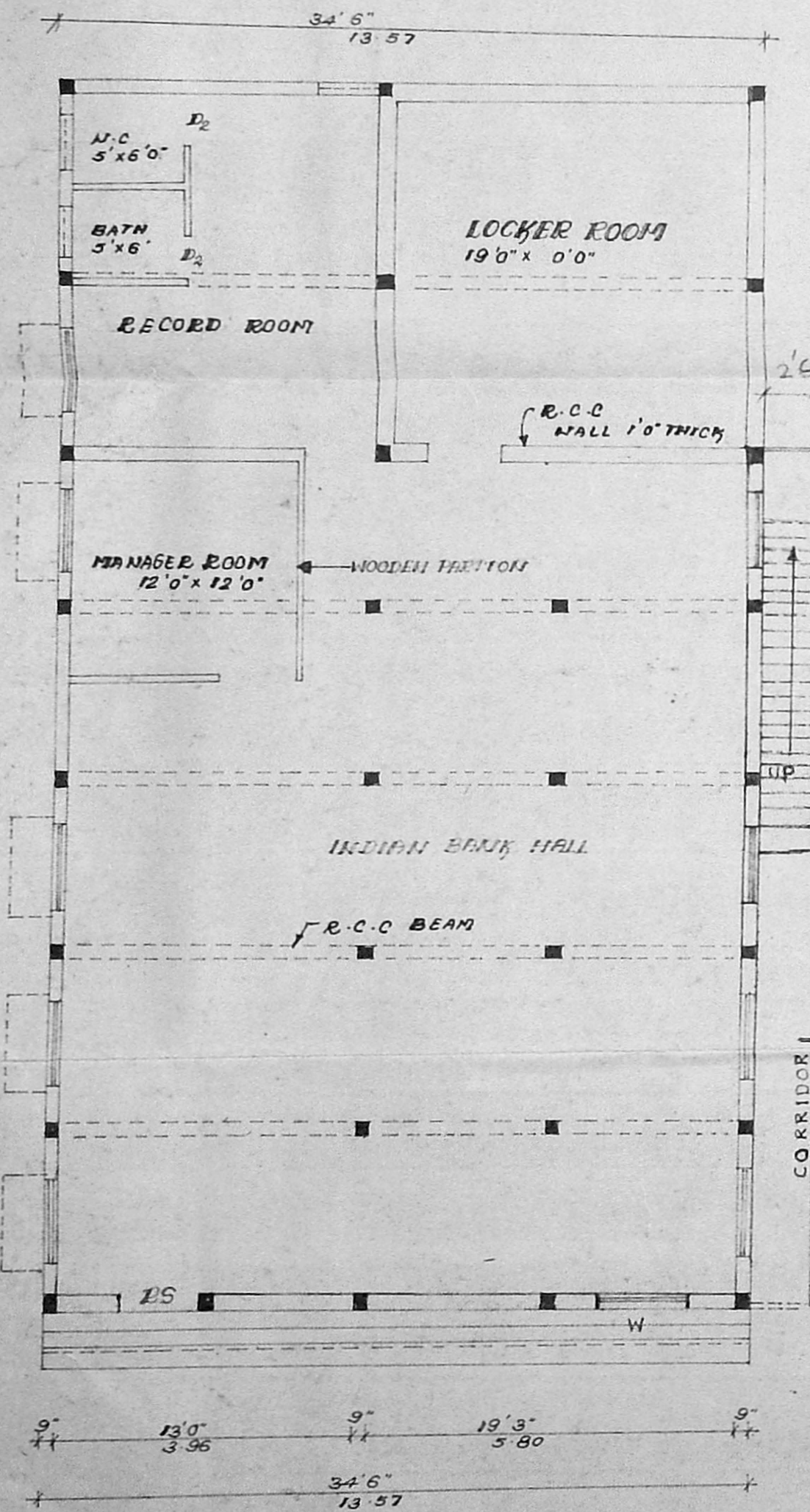

**EXG. GROUND FLOOR PLAN**

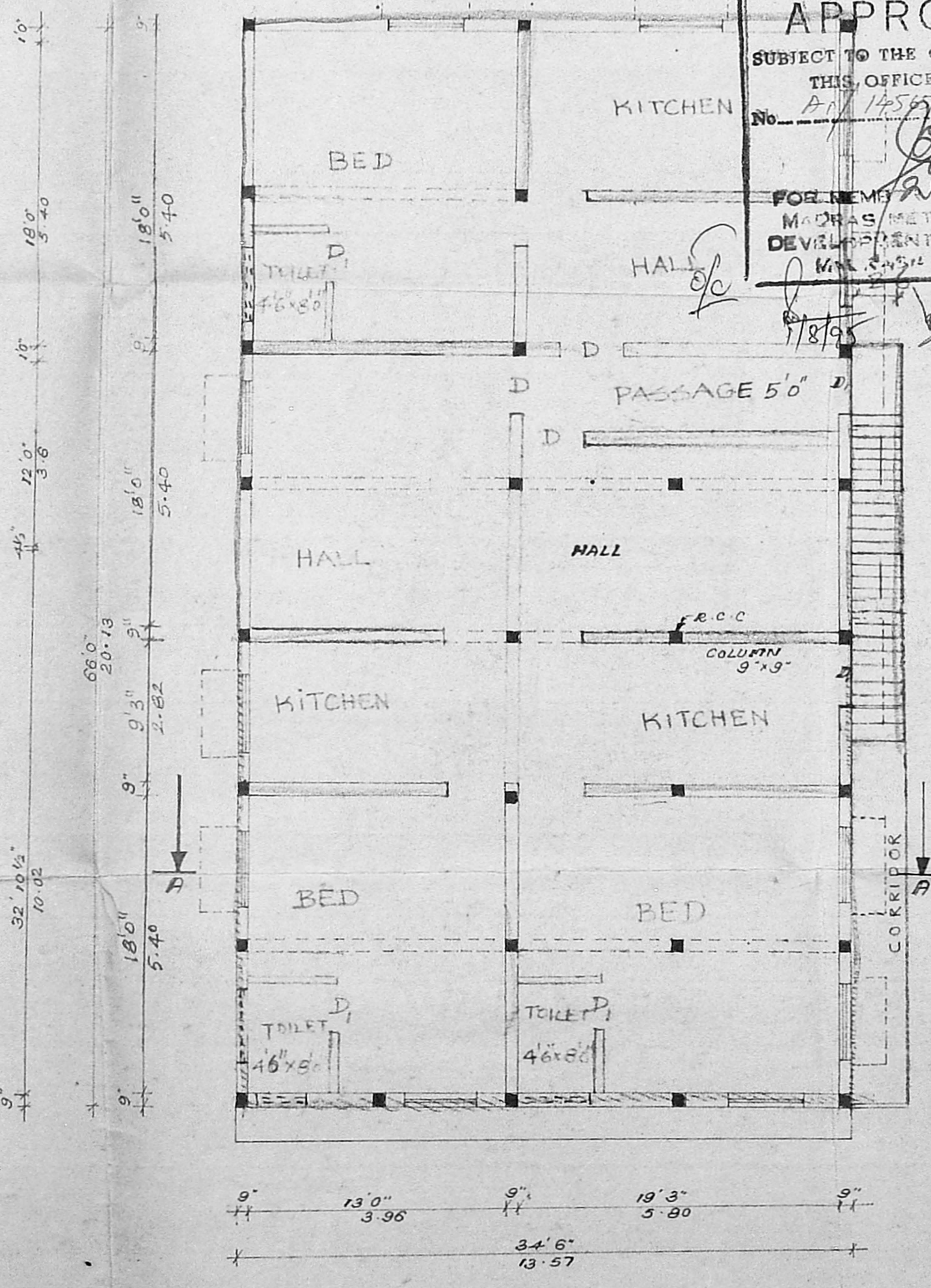

**PROP. FIRST FLOOR PLAN**

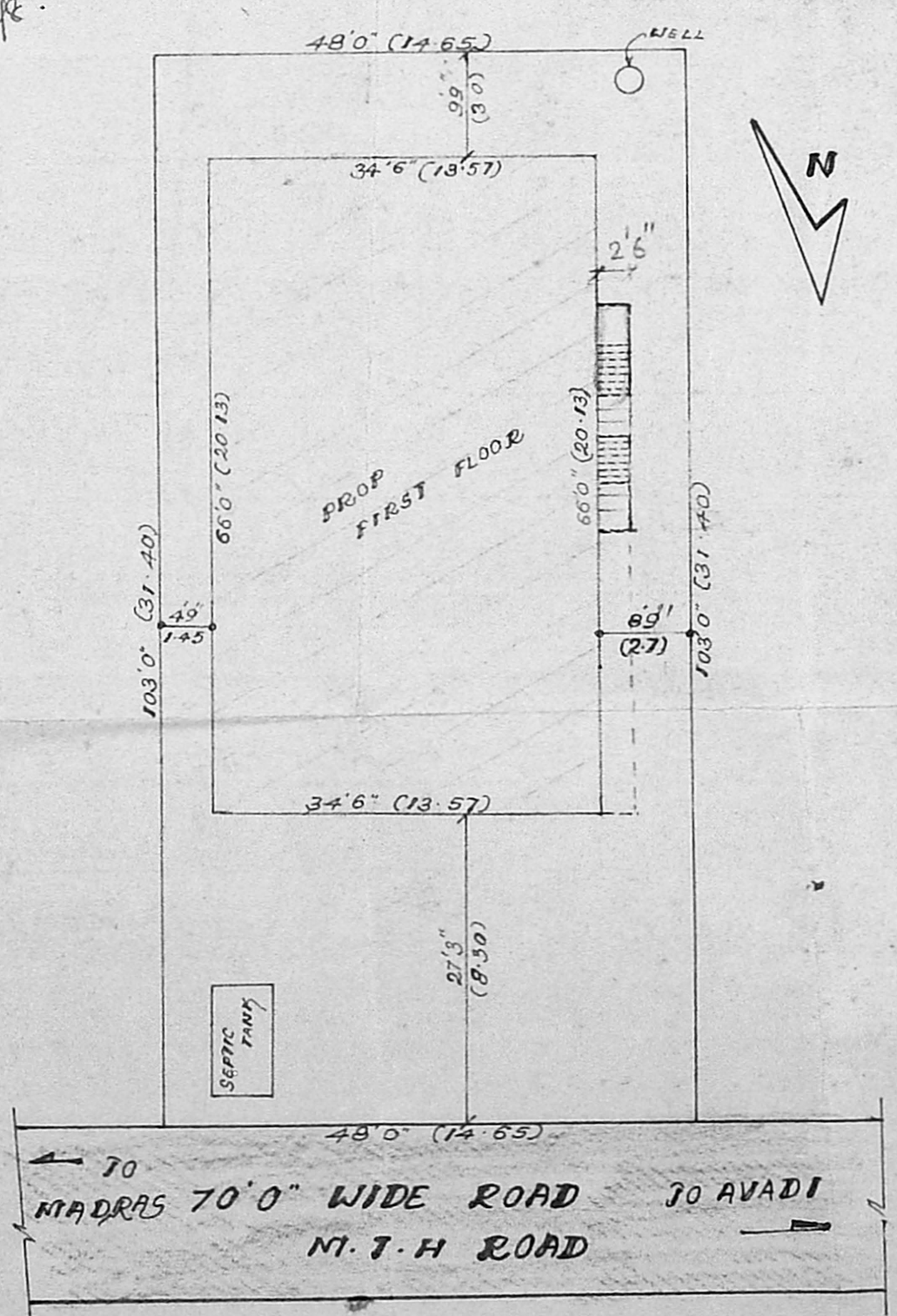

**SITE PLAN**

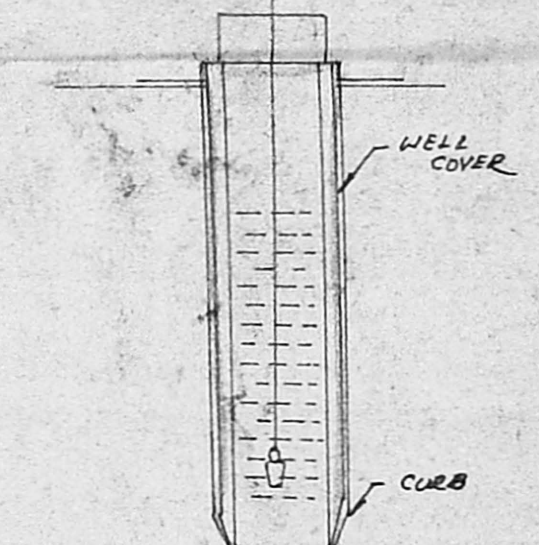

**WELL DETAILS**

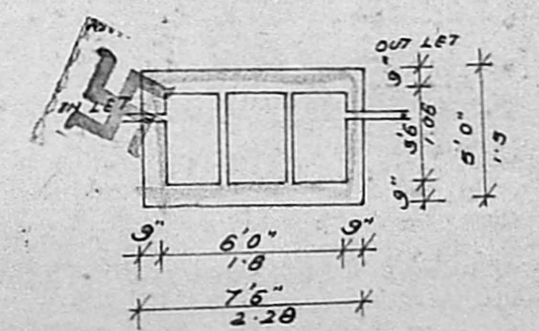
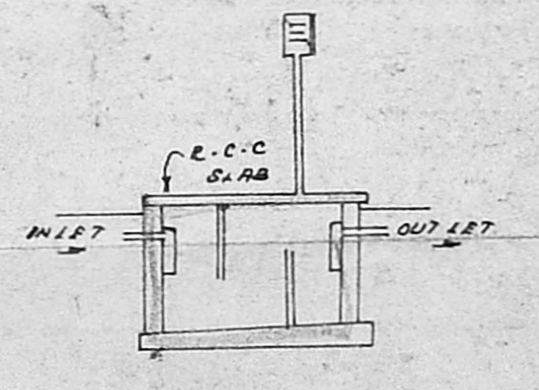

**SEPTIC TANK & W.C. BATH DETAILS**

70 MADRAS 70'0" WIDE ROAD TO AVADI  
 M.T.H. ROAD